

BELLEFONT

FORD CO KAN

Page 32

SCALE 1 IN. = 200 FT.

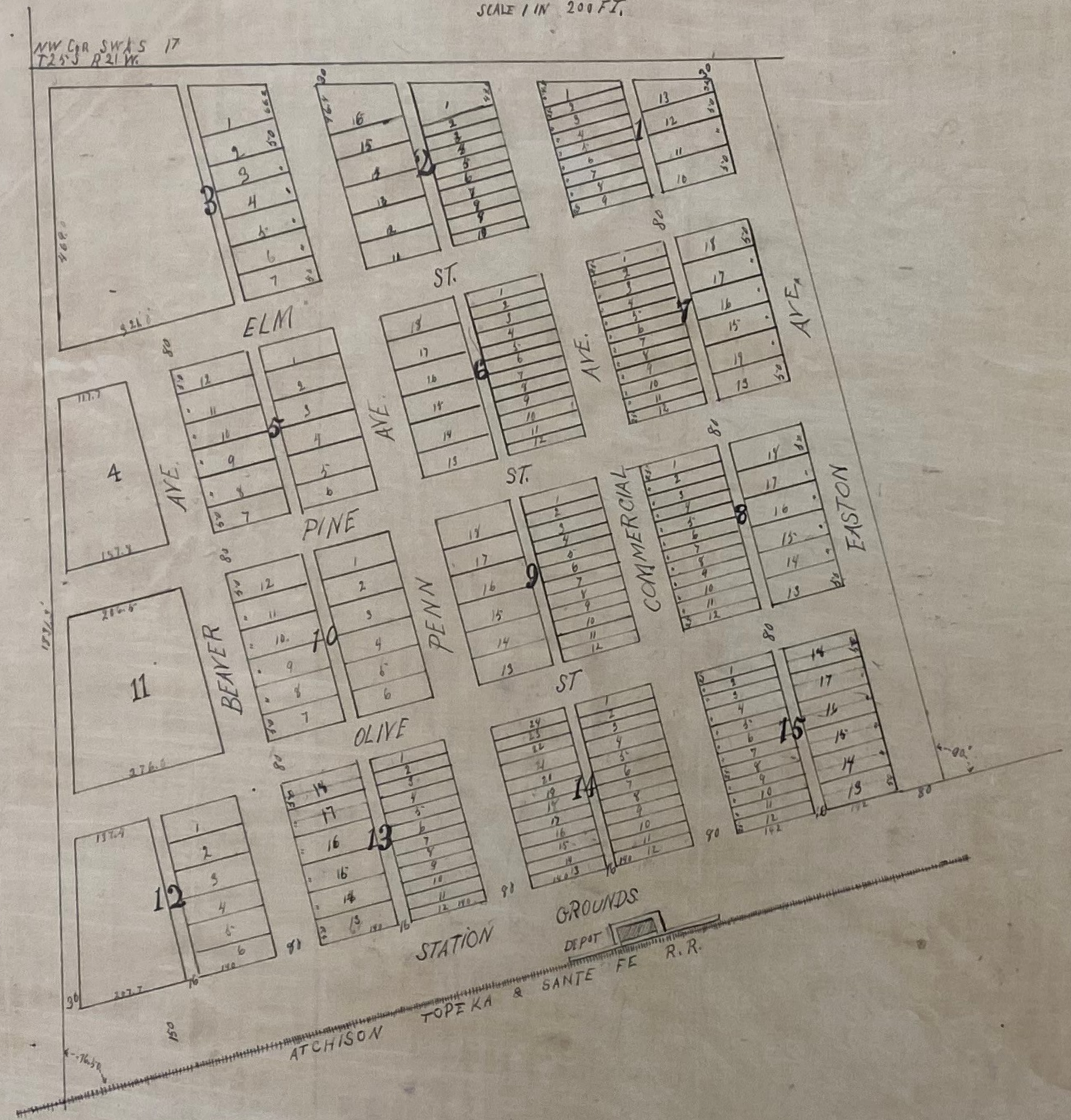

I, G. M. Hoover hereby certify that I am the owner and proprietor of that portion of the S.W. quarter of Section 17 T. 25. S. R. 21. W. upon which this town site of Bellefont is located and described as follows commencing at the intersection of the west line of said section with the north line of the Atchison Topeka & Santa Fe Railroad Company's station grounds thence eastward parallel to and 150 ft. from the center line of the said Atchison Topeka & Santa Fe Railroad company's main track measured at right angles thence 1394.6 thence by a right angle northward to the north line of this quarter section thence west on said line to the west line of this section thence south on said west line to the place of commencement and that the names of all streets the length breadth and width of all streets alleys, blocks and lots are as indicated on this plat.

George M. Hoover

State of Kansas }
County of Ford } ss.

Personally appeared before me Geo. M. Hoover who is known to me to be the same person who signed the above and as such he duly acknowledged the execution of the same. Witness my hand and official seal this 29 day of December A.D. 1885.

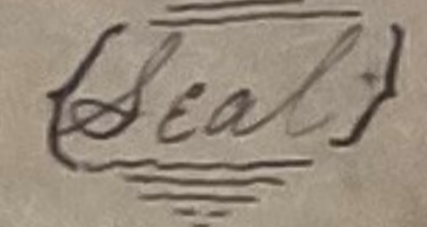
Fred T. M. Menie, Notary Public. 
Comm. expy Jan'y 27th 87.

I hereby certify this to be a true and correct plat made from the notes of Actual Survey
C. J. Beard
Civil Eng. & Surveyor.

Filed for record Dec. 30th 1885 at 4 P.M. and recorded Plat
book A Page 39.

J. S. Jennigan Reg. of Deeds
W. S. Lee
Deputy